

Please refer to our earlier report



Farm profitability likely to be 'stable' this year

We interacted with various Farmer Producer Organizations (FPOs) and farmers across India to gauge the on-the-ground situation regarding crop conditions, yields, and farm profitability during the Kharif season in CY25.

- Post-interaction, our assessment indicates that farm profitability is likely to improve in Gujarat, Madhya Pradesh, Maharashtra, Uttar Pradesh, Tamil Nadu and Telangana led by better yield and higher sowing, while the states of Andhra Pradesh, Haryana, Karnataka, and Odisha would broadly remain stable. Some states, such as Bihar, Rajasthan, and West Bengal may experience a decline in profitability due to muted crop prices and lower yield
- Punjab contributes notably to India's food security (~18% of wheat/~12% of rice output in FY25, with 7% of total rice acreage). However, Aug/Sept'25 floods are expected to dent production. The FPOs estimate a 20-25% dip in output. Overall, the floods are likely to hit both agricultural output and farm profitability in Punjab.
- Increase in sowing (up 2% YoY) was supported by healthy rainfall (up 8% from normal levels as of 8th Sept'25), covering more area than the normal sown area (110.5m hectares vs 109.6m hectares i.e. 5 years average). Higher sowing in rice/maize/cereals is likely to drive incremental demand for agri-input products offered by Coromandel, Godrej Agrovet, UPL, and PI Industries.
- Healthy rainfall has led to higher reservoir levels of 94%/71%/89%/87%/89% in the northern/eastern/western/central/southern regions. Given healthy monsoon trends across regions, reservoir levels are expected to remain healthy. This is expected to fuel growth in Rabi crop production.
- According to the World Bank, India's agricultural sector has reached a phase of heightened uncertainty amid falling commodity prices, resulting in a price decline of major crops such as paddy/tur/bajra/maize/soybean/groundnut. While only cotton has seen an increasing price trend, government support in the form of MSPs and a decrease in the cost of cultivation are expected to support profitability.
- The market had initial expectations of 4% growth in output over the previous year, however, total agriculture output is expected to grow only by 2% (i.e. 2% reduction vs earlier expectations by taking into account Punjab floods). Accordingly, we expect overall farm profitability to be 'stable' on a pan-India basis for the Kharif season 2025-26.

Interactions with FPOs and farmers signal stronger Kharif output in CY25

- We engaged with multiple FPOs and farmers across key agri-heavy states (14 states) to assess the ground-level realities of crop conditions, yields, and farm profitability during the Kharif season in CY25.
- According to our assessment post interaction, five states, such as Gujarat, Madhya Pradesh, Maharashtra, Uttar Pradesh, Tamil Nadu and Telangana, are expected to report **better** farm profitability this year, while states such as Andhra Pradesh, Haryana, Karnataka, and Odisha are expected to remain **stable** YoY. Some states, such as Bihar, Rajasthan, and West Bengal may experience a decline in profitability due to muted prices and lower yield.
- The states of **Maharashtra, Uttar Pradesh, and Karnataka** have received healthy rainfall, which has led to a higher amount of sowing in these regions. Farmers expect the crop condition and yield to be better than the previous year, which may thereby result in higher output and profitability.

Research Analyst: **Sumant Kumar** (Sumant.Kumar@MotilalOswal.com) | **Meet Jain** (Meet.Jain@MotilalOswal.com)

Research Analyst: **Nirvik Saini** (Nirvik.Saini@MotilalOswal.com) | **Yash Darak** (Yash.Darak@MotilalOswal.com)

Investors are advised to refer through important disclosures made at the last page of the Research Report.

Motilal Oswal research is available on www.motilaloswal.com/Institutional-Equities, Bloomberg, Thomson Reuters, Factset and S&P Capital.

- States like **Madhya Pradesh** do not prefer excess rain due to their focus on soybeans. As rainfall has not been abundant, farmers expect better productivity in soybeans this season.
- In contrast, the states of **Bihar and Rajasthan** received a subdued amount of rainfall as per the FPOs. Agriculture in Bihar depends majorly on paddy (dhan), which requires a high amount of water; lower rainfall has thereby led to lower sowing there (which may lead to lower output and profitability). Rajasthan had good rainfall earlier this season; however, it has declined gradually over a period.
- Input cost, cost of fertilizers, and DAP across all the states have largely been inflationary, and the cost of labor varies as per their demand. **So, there has not been a huge surge in the cost of cultivation.**
- **Overall, sowing in this Kharif season has been off to a healthy start across the country (clearly evident with sowing up 2% YoY).**

Severe floods in Punjab to dent crop output and profitability

- According to Farmonaut, Punjab contributed **~18%/12%** of the total wheat/rice output during the period 2024-25. Further, rice acreage in Punjab accounts for **7%** of the country's total rice area. **Due to the massive floods in Aug'25, agriculture production in Punjab is expected to have a detrimental impact.**
- We **engaged with FPOs to gauge the impact of floods**, and they estimate a ~20-25% decline in output. Further, if this rainfall continues, they expect a decline of ~35-40% in output for the current season.
- This has led to a surge in prices of vegetables in Punjab (up ~50% in some regions) for the near term. Although prices may normalize gradually, they may be higher than the pre-flood levels. **Likewise, a decline in the supply of rice/wheat may lead to an increase in prices across the country due to Punjab playing a pivotal role in the Indian agricultural landscape.**
- **Overall, the impact of the flood on Punjab is expected to hit the output and profitability.**

Stronger sowing and above-normal monsoon to drive higher agricultural output

- The total **area sown** in the CY25 (as of 5th Sept'25) Kharif season was higher (up 2% YoY) at 110.5m hectares (covering more than the normal sown area). This was led by growth in sowing in **rice/coarse cereals/sugarcane** by **5%/7%/3%**.
- Growth in coarse cereals was led by a spurt in sowing in the case of maize/ragi (**up 12%/10%**), while jowar and bajra remained flat
- Although sowing in **total pulses** grew only 2% YoY, kulthi/urad/ other pulses grew 23%/9%/5% YoY, while moong remained flat.
- **Growth in the sowing of the aforementioned crops is expected to benefit products of companies such as Coromandel, Godrej Agrovet, UPL, and PI Industries, which majorly target rice, maize, and cereals (refer to Exhibit 6).**
- In terms of rainfall, according to **IMD**, rainfall across the country was up 8% (during the period from 1st Jun to 8th Sept'25), which stood at 824mm, above normal rainfall levels of 760mm.
- This was clearly evident in the case of Northwest India/Central India/South Peninsula, wherein rainfall was up **36%/12%/7%** as against normal levels, while rainfall in East and Northeast India declined **20%** vs. normal levels.

- At the sub-divisional level, **19 sub-divisions** (covering 46% of the total area of India) experienced normal rainfall during the period, while 12/3/2 sub-divisions (covering 35%/9%/10% of the total area of India) experienced excess/deficient/large excess rainfall.
- **Overall, there was above-normal rainfall across key agricultural states, aligned with IMD's forecasts while regional disparities in rainfall and sowing persist.**

Reservoir storage improves sharply; healthy levels expected, led by strong monsoon outlook

- **Reservoir levels** as of 4th Sept'25 stood at 158 BCM. This is higher than the 148 BCM recorded at the same time the previous year and the last 10-year average of 130 BCM. Further, reservoirs are filled to 87% of their total capacity, inching up from 73% last month (7th Aug'25) and 83% in the previous season.
- Across the northern/eastern/western/central/southern regions, storage as a % of live capacity increased to **94%/71%/89%/87%/89%** from 63%/68%/86%/86%/86%. **Majorly, reservoir levels have improved YoY, fueled by higher rainfall levels.**
- As of 14th Aug'25, live capacity at FRL stood at ~182 BCM vs. 177 BCM in the previous year (up 3%).
- **Given the trends in the progress of the monsoon and above-normal rains in this season, reservoir storage is expected to remain healthy.**

Global headwinds and climate risks lead to a dip in the market prices of key Kharif crops

- According to the **World Bank**, India's agricultural sector is entering a period of heightened uncertainty amid falling global commodity prices, escalating trade tensions, and rising climate risks.
- This has led to a decline in the prices of key food grains in India in Aug'25. According to agmarknet, prices of paddy/tur/bajra/maize/soybean/groundnut declined **3%/31%/3%/5%/9%/ 13%** YoY, while cotton prices increased **3% YoY**.
- However, the Cabinet Committee on Economic Affairs has approved the rise in the Minimum Support Prices (MSP) for **14 Kharif Crops for Marketing Season 2025-26**.
- Key crops such as paddy/tur/bajra/maize/soybean/groundnut/cotton's MSP spurted **over FY14-26** (refer to Exhibit 16), with their margins over costs resting at **50%/59%/63%/59%/50%/50%/50%**. **Notably, the MSPs announced for all crops were higher than their mandi prices, which bodes well for farmer sentiment.**
- Key agri inputs such as High-Speed Diesel (HSD) and fertilizers decreased YoY over Apr-Jun, while electricity spiked 11.7% in May'25. **However, with healthy margins for crops as mentioned above, agricultural produce for Kharif crops is expected to do well this year.**
- **Although agricultural commodity prices remain a concern, it is expected to be offset by higher expected output and support from MSPs.**

Our views

- The prices of key Kharif crops have declined, which may be offset by higher output due to favorable agricultural conditions. Further, support from the government in the form of MSPs is expected to maintain farmer profitability for the forthcoming agriculture season.
- With high rainfall and better reservoir levels, the outlook for the upcoming Rabi season is also expected to be encouraging. Rainfall at the pan-India level was up 8% from normal levels till 8th Sept'25, continuing the strong run from CY24 onwards (up 8%), leading to higher reservoir levels.
- Although factors have been positive for agriculture, some key risks may dampen profitability, which can be hurt by excess rainfall in states, damaging standing crops (e.g., Punjab), inadequate storing/drying facilities after heavy rains, and excess soil moisture at the end of Kharif (could delay land preparation for Rabi crops).
- In the fertilizer space, we have a **BUY rating on CRIN**. In the agrochemicals space, we have a **BUY rating on PI and GOAGRO** and a **Neutral rating on UPLL**.

Exhibit 1: State-wise profitability impact

| State | Crop | % of states sowing area (DES) | Price change as compared to the previous harvest season (pan-India) | Overall state farm profitability as compared to LY (Aug) | Qualitative comment on yield impact (Aug) |
|----------------|---------------------------------|-------------------------------|---|--|--|
| Andhra Pradesh | Rice | 44% | -1% | Stable | ❖ Crop conditions remain stable as compared to the previous year, with no major increase in the cost of cultivation. Although rainfall has not been up to the mark. |
| | Groundnut | 19% | -16% | | |
| | Cotton | 18% | 5% | | |
| | total sowing area (m Ha) | 3.43 | | | |
| Bihar | Rice | 84% | -1% | Low | ❖ As per comments, rainfall has been weak in Bihar, and the majority of sowing depends upon paddy (dhan). If rainfall remains weak throughout the season, profitability might decline. |
| | Sugarcane | 6% | 8% | | |
| | Maize | 6% | -10% | | |
| Gujarat | total sowing area (m Ha) | 3.5 | | High | ❖ Monsoon has been off to a great start; continuity like this may result in higher profitability. The cost of cultivation has not risen significantly. |
| | Cotton | 34% | 5% | | |
| | Groundnut | 24% | -16% | | |
| | Rice | 11% | -1% | | |
| | Castor | 3% | 3% | | |
| | Bajra | 5% | -5% | | |
| | total sowing area (m Ha) | 7.35 | | | |
| Haryana | Rice | 51% | -1% | Stable | ❖ Due to MSP benefits for Paddy (dhan), price is not a major concern here. Secondly, rainfall has been decent, which may lead to healthy agricultural produce in the future. Although labour costs have been rising drastically. |
| | Cotton | 24% | 5% | | |
| | Bajra | 18% | -5% | | |
| | total sowing area (m Ha) | 2.77 | | | |
| Karnataka | Arhar | 20% | -33% | Stable | ❖ Rainfall has now improved, which was not decent at the start of the season. Costs have more or less remained stable, and thereby, profitability is expected to remain stable. |
| | Maize | 18% | -10% | | |
| | Rice | 13% | -1% | | |
| | Cotton | 10% | 5% | | |
| | total sowing area (m Ha) | 7.75 | | | |
| Madhya Pradesh | Soybean | 44% | -12% | High | ❖ Soybeans are doing well this year due to no abundant rainfall. The costs of fertilizers and DAP have decreased for soybeans, with labour costs largely being the same. |
| | Rice | 18% | -1% | | |
| | Urdbean | 12% | 3% | | |
| | Maize | 10% | -10% | | |
| | total sowing area (m Ha) | 13.46 | | | |
| Maharashtra | Cotton | 28% | 5% | High | ❖ Nearly 100% of sowing is now completed; with support from the government and better sowing conditions now, profitability is expected to be in a healthy range. |
| | Soybean | 28% | -12% | | |
| | Rice | 10% | -1% | | |
| | Arhar | 8% | -33% | | |
| | Sugarcane | 7% | 8% | | |
| | total sowing area (m Ha) | 15.60 | | | |
| Odisha | Rice | 81% | -1% | Stable | ❖ Normal rainfall and stable prices of key crops. |
| | Cotton | 4% | 5% | | |
| | Arhar | 3% | -33% | | |

| State | Crop | % of states sowing area (DES) | Price change as compared to the previous harvest season (pan-India) | Overall state farm profitability as compared to LY (Aug) | Qualitative comment on yield impact (Aug) |
|---------------|---------------------------------|-------------------------------|---|--|--|
| | total sowing area (m Ha) | 4.53 | | | |
| Punjab | Rice | 87% | -1% | Low | ❖ Due to floods, ~20-25% of the output is estimated to be destroyed. Further, if the rainfall continues, output may be hurt by 35-40%. |
| | Cotton | 7% | 5% | | |
| | Sugarcane | 3% | 8% | | |
| | total sowing area (m Ha) | 3.47 | | | |
| Rajasthan | Bajra | 33% | -5% | Low | ❖ Rainfall was good in the beginning, but it has now declined considerably. Going forward, output might be lower, the cost of DAP and urea has increased, and profitability might decline. |
| | Moongbean | 19% | 3% | | |
| | Soybean | 8% | -12% | | |
| | Maize | 7% | -10% | | |
| | total sowing area (m Ha) | 12.93 | | | |
| Tamil Nadu | Rice | 58% | -1% | Low | ❖ The productivity of rice has been in the higher range. However, due to excess rice production, prices have been declining. Profitability has been declining yearly. |
| | Groundnut | 9% | -16% | | |
| | Sugarcane | 5% | 8% | | |
| | total sowing area (m Ha) | 2.71 | | | |
| Telangana | Cotton | 43% | 5% | High | ❖ Stable prices in key crops and better yields led by a good monsoon. Farm profitability is expected to be better YoY. |
| | Rice | 38% | -1% | | |
| | Maize | 6% | -10% | | |
| | Arhar | 6% | -33% | | |
| | total sowing area (m Ha) | 4.75 | | | |
| Uttar Pradesh | Rice | 51% | -1% | High | ❖ Rainfall has been good this season, and therefore, output is expected to be better going forward. Profitability is expected to improve, as there is no major increase in costs. |
| | Sugarcane | 21% | 8% | | |
| | Bajra | 8% | -5% | | |
| | Maize | 6% | -10% | | |
| | total sowing area (m Ha) | 11.21 | | | |
| West Bengal | Rice | 86% | -1% | Low | ❖ Sowing has been going well. There has been a cost inflation; costs may outstrip gains this season. |
| | Jute | 11% | 3% | | |
| | Urdbean | 1% | 3% | | |
| | total sowing area (m Ha) | 4.84 | | | |

Source: UPAG, MOFSL

Exhibit 2: Kharif soing grew 2% YoY by 5th Sept'25

| Crop | Normal (DA&FW) | Area Sown | | % change YoY |
|-----------------------------|-------------------|---------------|---------------|--------------|
| | | 2025-26 | 2024-25 | |
| Rice | 40.31 | 43.83 | 41.87 | 5% |
| Total Pulses | 12.96 | 11.64 | 11.45 | 2% |
| Tur | 4.47 | 4.52 | 4.57 | -1% |
| Kulthi | 0.17 | 0.04 | 0.03 | 23% |
| Urad | 3.26 | 2.34 | 2.13 | 9% |
| Moong | 3.57 | 3.42 | 3.41 | 0% |
| Other Pulses | 0.52 | 0.41 | 0.39 | 5% |
| Moth Bean | 0.97 | 0.92 | 0.91 | 1% |
| Total Coarse Cereals | 18.07 | 19.17 | 17.96 | 7% |
| Jowar | 1.51 | 1.41 | 1.40 | 0% |
| Bajra | 7.07 | 6.79 | 6.80 | 0% |
| Ragi | 1.15 | 0.98 | 0.89 | 10% |
| Maize | 7.90 | 9.46 | 8.43 | 12% |
| Other Small Millets | 0.45 | 0.53 | 0.44 | 20% |
| Total Oilseeds | 19.46 | 18.70 | 19.22 | -3% |
| Groundnut | 4.51 | 4.75 | 4.75 | 0% |
| Sesamum | 1.03 | 1.01 | 1.06 | -5% |
| Sunflower | 0.13 | 0.06 | 0.07 | -10% |
| Soybean | 12.72 | 12.03 | 12.60 | -5% |
| Nigerseed | 0.11 | 0.07 | 0.06 | 10% |
| Castorseed | 0.97 | 0.76 | 0.67 | 14% |
| Other oilseeds | | 0.06 | 0.07 | -14% |
| Sugarcane | 5.25 | 5.73 | 5.57 | 3% |
| Total Jute and Mesta | 0.66 | 0.56 | 0.57 | -3% |
| Jute | 0.62 | 0.54 | 0.55 | -3% |
| Mesta | 0.04 | 0.02 | 0.02 | -13% |
| Cotton | 12.95 | 10.92 | 11.21 | -3% |
| Grand Total | 109.67 | 110.54 | 107.85 | 2% |

Source: UPAg, MOFSL

Exhibit 3: Flooding in Punjab destroys crops

Edition  IN English Mumbai  27°C

THE TIMES OF INDIA

Subscribe

City Chandigarh Mumbai Delhi Bengaluru Hyderabad Kolkata Chennai Agra Agartala Ahmedabad Ajmer ...

Chandigarh Elections Photos Weather

News / City News / Chandigarh News / Floods Submerge Amritsar Fields, Threaten Basmati And Paddy ...

Trending Bengaluru Weather Vadodara Sexual Assault Gurgaon Traffic Manoj Jarange Gurgaon Orange Alert

Floods submerge Amritsar fields, threaten basmati and paddy crops

Updated: Sep 03, 2025, 00:12 IST

 Share  AA Preferred on 



Amritsar: The paddy and basmati rice, particularly from the Ajnala, Ramdas, and Chogawan blocks, renowned as 'fragrant pearls', are expected to suffer significant damage as more than 50% of agricultural fields across Amritsar have been submerged.

The sowing of fodder and vegetables is also likely to be delayed.

Source: ToI, MOFSL

Exhibit 4: Flooding in Punjab affects villages

B B C

Floods kill 30 and submerge 1,400 villages in Indian state

2 days ago

Share  Save 

Abhishek Dey BBC News, Delhi



More than 350,000 people have been affected by the extreme rains

AFP via Getty Images

Source: BBC, MOFSL

Exhibit 5: Rainfall up 8% YoY from normal levels (1st Jun'25 to 8th Sept'25)

| STATES | ACTUAL | NORMAL | % DEP. |
|------------------------------------|--------------|---------------|-------------|
| EAST & NORTH EAST INDIA | 936.7 | 1172.4 | -20% |
| ARUNACHAL PRADESH | 859 | 1,423 | -40% |
| ASSAM & MEGHALAYA | 956 | 1,539 | -38% |
| N M M T | 1,042 | 1,119 | -7% |
| SHWB & SIKKIM | 1,317 | 1,624 | -19% |
| GANGETIC WEST BENGAL | 1,102 | 983 | 12% |
| JHARKHAND | 1,051 | 874 | 20% |
| BIHAR | 576 | 844 | -32% |
| NORTH WEST INDIA | 719.8 | 529.8 | 36% |
| EAST U.P. | 598 | 690 | -13% |
| WEST U.P. | 725 | 602 | 20% |
| UTTARAKHAND | 1,299 | 1,061 | 22% |
| HAR. CHD & DELHI | 568 | 389 | 46% |
| PUNJAB | 617 | 397 | 55% |
| HIMACHAL PRADESH | 965 | 664 | 45% |
| J & K AND LADAKH | 697 | 494 | 41% |
| WEST RAJASTHAN | 474 | 266 | 79% |
| EAST RAJASTHAN | 987 | 582 | 70% |
| CENTRAL INDIA | 972.3 | 869.6 | 12% |
| ODISHA | 973 | 1,001 | -3% |
| WEST MADHYA PRADESH | 1,008 | 794 | 27% |
| EAST MADHYA PRADESH | 1,112 | 937 | 19% |
| GUJARAT REGION | 1,055 | 841 | 25% |
| SAURASHTRA & KUTCH | 655 | 478 | 37% |
| KONKAN & GOA | 2,946 | 2,642 | 11% |
| MADHYA MAHARASHTRA | 688 | 634 | 9% |
| MARATHWADA | 568 | 534 | 6% |
| VIDARBHA | 883 | 850 | 4% |
| CHHATTISGARH | 994 | 1,007 | -1% |
| SOUTH PENINSULA | 641.2 | 601 | 7% |
| A & N ISLAND | 1,510 | 1,329 | 14% |
| COASTAL A. P. & YANAM | 492 | 481 | 2% |
| TELANGANA | 745 | 623 | 20% |
| RAYALASEEMA | 318 | 306 | 4% |
| TAMIL., PUDU. & KARAIKAL | 235 | 241 | -2% |
| COASTAL KARNATAKA | 3,212 | 2,895 | 11% |
| N. I. KARNATAKA | 519 | 375 | 38% |
| S. I. KARNATAKA | 581 | 570 | 2% |
| KERALA & MAHE | 1,606 | 1,837 | -13% |
| LAKSHADWEEP | 788 | 915 | -14% |
| COUNTRY AS A WHOLE | 823.9 | 760.6 | 8% |

Source: IMD, MOFSL

Exhibit 6: Companies would benefit due to better sowing this season

| Company | Products (Crop-Protection) | Key Target Crops |
|------------------------|---|---|
| Coromandel | ❖ Insecticides (e.g., Prachand, Finio, Toscee), herbicides, fungicides, PGRs, biostimulants | ❖ Rice, maize, chilli, potato, tomato, grapes, cotton |
| Godrej Agrovet / Astec | ❖ Herbicides (PYNA brand), insecticides (e.g., Gracia), PGRs, fungicides, brassinosteroids | ❖ Cotton, chilli, tea, grapes, potato, paddy |
| UPL | ❖ Herbicides, fungicides, insecticides, acaricides, and seed treatments | ❖ Cereals, pulses, oilseeds, vegetables, fruits, cotton |
| PI Industries | ❖ Custom synthesis agrochemicals, contract manufacture, co-marketing (e.g. PYNA) | ❖ Cotton, cereals, and horticulture globally |

Source: Company Data, MOFSL

Exhibit 7: Indian agrochemical and fertilizer companies – a mixed bag

| Company | Revenue (INR m) | | | EBITDA (INR m) | | | PAT (INR m) | | |
|---------------------------------|------------------|------------------|------------|-----------------|-----------------|------------|---------------|---------------|------------|
| | FY25 | FY24 | YoY | FY25 | FY24 | YoY | FY25 | FY24 | YoY |
| Agrochemical | | | | | | | | | |
| UPL Ltd | 4,66,370 | 4,30,980 | 8% | 81,200 | 55,150 | 47% | 19,140 | 2,800 | 584% |
| PI Industries Ltd | 79,778 | 76,658 | 4% | 21,790 | 20,146 | 8% | 16,602 | 16,815 | -1% |
| Best Agrolife Ltd | 18,143 | 20,306 | -11% | 2,002 | 2,256 | -11% | 699 | 1,063 | -34% |
| Rallis India Ltd | 26,629 | 26,484 | 1% | 2,888 | 3,135 | -8% | 1,251 | 1,479 | -15% |
| Paradeep Phosphates Ltd | 1,38,202 | 1,15,751 | 19% | 12,558 | 6,480 | 94% | 5,518 | 999 | 452% |
| DCM Shriram Ltd | 1,27,391 | 1,14,313 | 11% | 13,281 | 9,907 | 34% | 6,043 | 4,471 | 35% |
| Bayer CropScience Ltd/India | 54,734 | 51,032 | 7% | 6,896 | 9,540 | -28% | 5,680 | 7,405 | -23% |
| Deepak Fertilisers & Petrochem | 1,02,744 | 85,073 | 21% | 19,247 | 12,867 | 50% | 9,336 | 4,425 | 111% |
| Dhanuka Agritech Ltd | 20,352 | 17,585 | 16% | 4,166 | 3,274 | 27% | 2,970 | 2,391 | 24% |
| Insecticides India Ltd | 19,999 | 19,664 | 2% | 2,212 | 1,626 | 36% | 1,420 | 1,024 | 39% |
| India Pesticides Ltd | 8,286 | 6,804 | 22% | 1,196 | 866 | 38% | 822 | 602 | 37% |
| Anupam Rasayan India Ltd | 14,370 | 14,426 | 0% | 4,009 | 3,807 | 5% | 933 | 1,286 | -27% |
| Sharda Cropchem Ltd | 43,199 | 31,604 | 37% | 6,135 | 2,832 | 117% | 3,044 | 319 | 855% |
| Godrej Agrovet Ltd | 95,606 | 93,828 | 2% | 7,015 | 8,162 | -14% | 4,297 | 3,596 | 20% |
| Shivalik Rasayan Ltd | 3,118 | 2,715 | 15% | 402 | 393 | 2% | 167 | 127 | 31% |
| Jubilant Ingrevia Ltd | 41,237 | 41,358 | 0% | 5,190 | 4,238 | 22% | 2,512 | 1,829 | 37% |
| Aggregate | 12,60,157 | 11,48,581 | 10% | 1,90,187 | 1,44,679 | 31% | 80,433 | 50,630 | 59% |
| Fertilizer | | | | | | | | | |
| Coromandel International Ltd | 2,40,852 | 2,20,584 | 9% | 26,283 | 23,988 | 10% | 18,036 | 16,422 | 10% |
| Gujarat Narmada Valley Fertil. | 78,920 | 79,297 | 0% | 6,150 | 5,020 | 23% | 5,970 | 4,971 | 20% |
| Gujarat State Fertilizers & Ch. | 95,340 | 91,546 | 4% | 6,319 | 5,151 | 23% | 5,911 | 5,640 | 5% |
| Chambal Fertilisers and Chemic. | 1,66,462 | 1,79,664 | -7% | 24,835 | 20,490 | 21% | 16,495 | 12,758 | 29% |
| Aggregate | 5,81,574 | 5,71,092 | 2% | 63,587 | 54,648 | 16% | 46,412 | 39,791 | 17% |

Source: BBG, Screener, MOFSL

Exhibit 8: Rainfall distribution in the northern belt of India (percentage of excess or deficiency over normal levels)

| Cumulative rainfall (in mm) | 2025 | | | | 2024 | 2023 | 2024 | 2023 | 2024 | 2023 | 2024 | 2023 | Monsoon | Monsoon |
|--------------------------------|------|-----|-----|-----|------|------|------|------|------|------|------|------|---------|---------|
| | Sept | Aug | Jul | Jun | Jun | Jun | Jul | Jul | Aug | Aug | Sept | Sept | 2024 | 2023 |
| Uttar Pradesh | | | | | | | | | | | | | | |
| East Uttar Pradesh | -13 | -11 | -19 | -18 | -49 | -44 | -10 | -32 | 3 | -15 | 14 | -33 | -7 | -29 |
| West Uttar Pradesh | 20 | 21 | 20 | 39 | -4 | 30 | -6 | 11 | -18 | -17 | 105 | 7 | 11 | 3 |
| Bihar | -32 | -26 | -33 | -50 | -52 | -48 | -29 | -48 | -4 | 13 | 1 | -12 | -19 | -23 |
| Haryana, Chandigarh, and Delhi | 46 | 13 | 24 | 29 | -43 | 49 | -41 | 58 | 29 | -60 | 36 | -42 | -3 | -1 |
| Punjab | 55 | -5 | 3 | 13 | -46 | 21 | -44 | 44 | 7 | -62 | -45 | -17 | -28 | -5 |
| Madhya Pradesh | | | | | | | | | | | | | | |
| East Madhya Pradesh | 19 | 25 | 54 | 83 | -28 | 27 | 12 | -25 | 22 | -16 | 29 | 30 | 13 | -4 |
| West Madhya Pradesh | 27 | 20 | 46 | 62 | 7 | 1 | 16 | 19 | 11 | -61 | 70 | 110 | 23 | 3 |
| Rajasthan | | | | | | | | | | | | | | |
| East Rajasthan | 70 | 40 | 86 | 135 | 1 | 118 | 1 | 20 | 82 | -74 | 109 | 37 | 47 | -1 |
| West Rajasthan | 79 | 39 | 84 | 77 | -23 | 287 | 0 | 78 | 197 | -92 | 58 | 22 | 71 | 42 |
| Chhattisgarh | -1 | -3 | 8 | 21 | -28 | 11 | 25 | -10 | 1 | -34 | 26 | 52 | 9 | -6 |

Source: IMD, MOFSL

Exhibit 9: Rainfall distribution in the southern belt of India (percentage of excess or deficiency over normal levels)

| Cumulative rainfall (in mm) | 2025 | | | | 2024 | | 2023 | | | | 2024 | | 2023 | | 2024 | | 2023 | | Monsoon | Monsoon |
|----------------------------------|-----------|-----------|------------|------------|------------|------------|-----------|------------|-----------|------------|------------|-----------|------|------|-----------|------|------|------|-----------|---------|
| | Sept | Aug | Jul | Jun | Jun | Jun | Jul | Jul | Aug | Aug | Sept | Sept | Sept | Sept | 2024 | 2024 | 2023 | 2023 | 2024 | 2023 |
| Karnataka | | | | | | | | | | | | | | | | | | | | |
| NI Karnataka | 38 | 51 | 15 | 17 | 26 | -34 | 20 | 90 | 5 | -72 | -27 | -8 | | | 4 | | | | -10 | |
| SI Karnataka | 2 | 7 | -6 | 3 | -1 | -42 | 74 | 60 | 12 | -77 | -45 | 17 | | | 7 | | | | -28 | |
| Andhra Pradesh | | | | | | | | | | | | | | | | | | | | |
| AP and Yanam | 2 | 7 | -16 | -13 | 36 | -34 | 52 | 49 | 7 | -47 | 40 | 16 | | | 33 | | | | -3 | |
| Rayalaseema | 4 | 25 | -31 | -38 | 122 | -28 | -24 | -5 | 49 | -55 | -33 | 23 | | | 18 | | | | -13 | |
| Tamil Nadu and Puducherry | -2 | 12 | -4 | -3 | 115 | 6 | 12 | -6 | 77 | -3 | -64 | 25 | | | 18 | | | | 8 | |
| Telangana | 20 | 17 | -11 | -15 | 17 | -50 | 33 | 120 | -7 | -65 | 85 | 39 | | | 29 | | | | 15 | |

Source: IMD, MOFSL

Exhibit 10: Rainfall distribution in the western belt of India (percentage of excess or deficiency over normal levels)

| Cumulative rainfall (in mm) | 2025 | | | | 2024 | | 2023 | | | | 2024 | | 2023 | | 2024 | | 2023 | | Monsoon | Monsoon |
|-----------------------------|------|-----|-----|-----|------|-----|------|-----|-----|-----|------|------|------|------|------|------|------|------|---------|---------|
| | Sept | Aug | Jul | Jun | Jun | Jun | Jul | Jul | Aug | Aug | Sept | Sept | Sept | Sept | 2024 | 2024 | 2023 | 2023 | 2024 | 2023 |
| Maharashtra | | | | | | | | | | | | | | | | | | | | |
| Marathwada | 6 | 6 | -23 | -39 | 18 | -69 | 35 | 71 | -15 | -74 | 45 | 2 | | | 20 | | | | -11 | |
| Vidarabha | 4 | 5 | 4 | 31 | -16 | -49 | 67 | 43 | -23 | -51 | 32 | 21 | | | 17 | | | | -2 | |
| Madhya Maharashtra | 9 | 2 | 4 | 36 | 10 | -51 | 70 | 33 | 53 | -64 | 3 | 27 | | | 39 | | | | -12 | |
| Konkan and Goa | 11 | 4 | -3 | 12 | 1 | -28 | 69 | 73 | -3 | -56 | 36 | 41 | | | 29 | | | | 11 | |
| Gujarat | | | | | | | | | | | | | | | | | | | | |
| Saurashtra and Kutch | 37 | 4 | 16 | 112 | -16 | 196 | 62 | 108 | 158 | -96 | 9 | 13 | | | 75 | | | | 47 | |
| Gujarat Region | 25 | -2 | 21 | 95 | -42 | 30 | 20 | 32 | 48 | -87 | 81 | 67 | | | 30 | | | | -2 | |

Source: IMD, MOFSL

Exhibit 11: Rainfall distribution in the eastern belt of India (percentage of excess or deficiency over normal levels)

| Cumulative rainfall (in mm) | 2025 | | | | 2024 | | 2023 | | | | 2024 | | 2023 | | 2024 | | 2023 | | Monsoon | Monsoon |
|-----------------------------|-----------|-----------|-----------|-----------|------------|------------|------------|------------|-----------|------------|-----------|-----------|------|------|-----------|------|------|------|------------|---------|
| | Sept | Aug | Jul | Jun | Jun | Jun | Jul | Jul | Aug | Aug | Sept | Sept | Sept | Sept | 2024 | 2024 | 2023 | 2023 | 2024 | 2023 |
| West Bengal | 12 | 14 | 6 | 26 | -67 | -30 | -2 | -48 | 39 | -6 | 44 | -3 | | | 0 | | | | -22 | |
| Odisha | -3 | -5 | 23 | 35 | -27 | -22 | -20 | -6 | -8 | -18 | 13 | 41 | | | -5 | | | | -3 | |

Source: IMD, MOFSL

Exhibit 12: Monsoon continued to be strong with 8% departure till 8th Sept'25

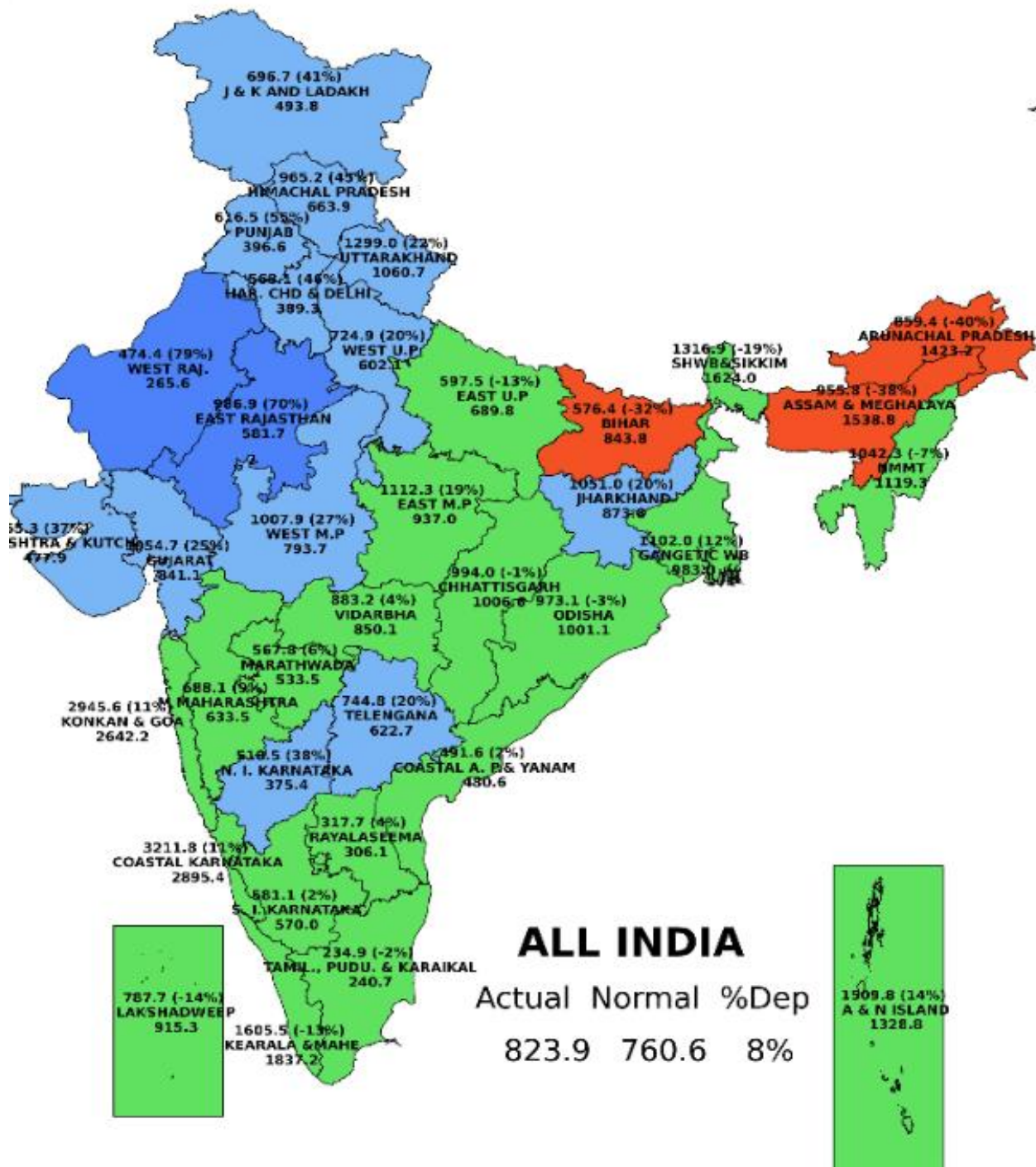

Source: IMD, MOFSL

Exhibit 13: Monsoon is continuing its strong run from CY24



Source: IMD, MOFSL

Exhibit 14: Cumulative rainfall over the country is much higher than the normal rainfall levels

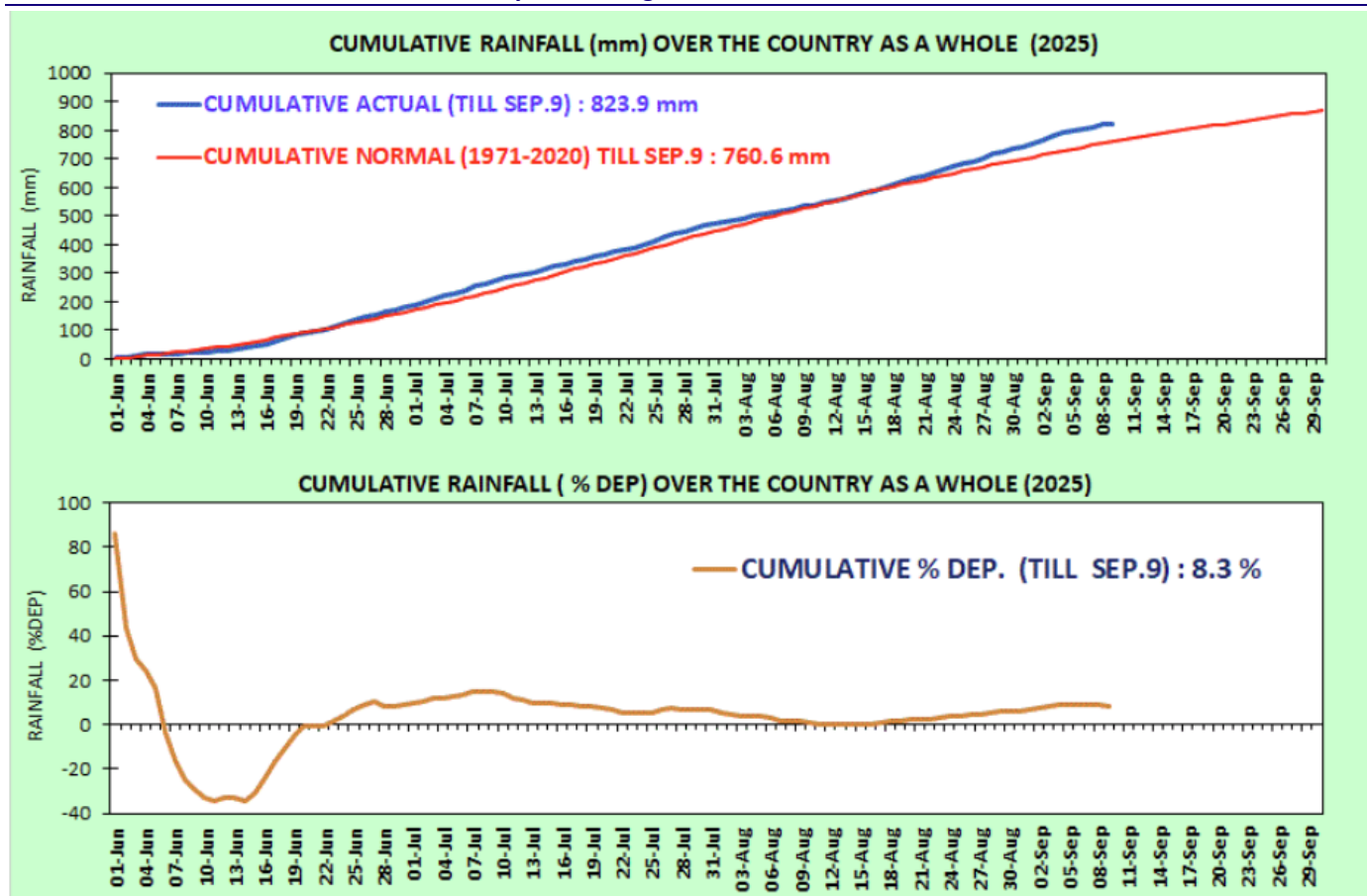

Source: IMD, MOFSL

Exhibit 15: Trend of the cost of cultivation

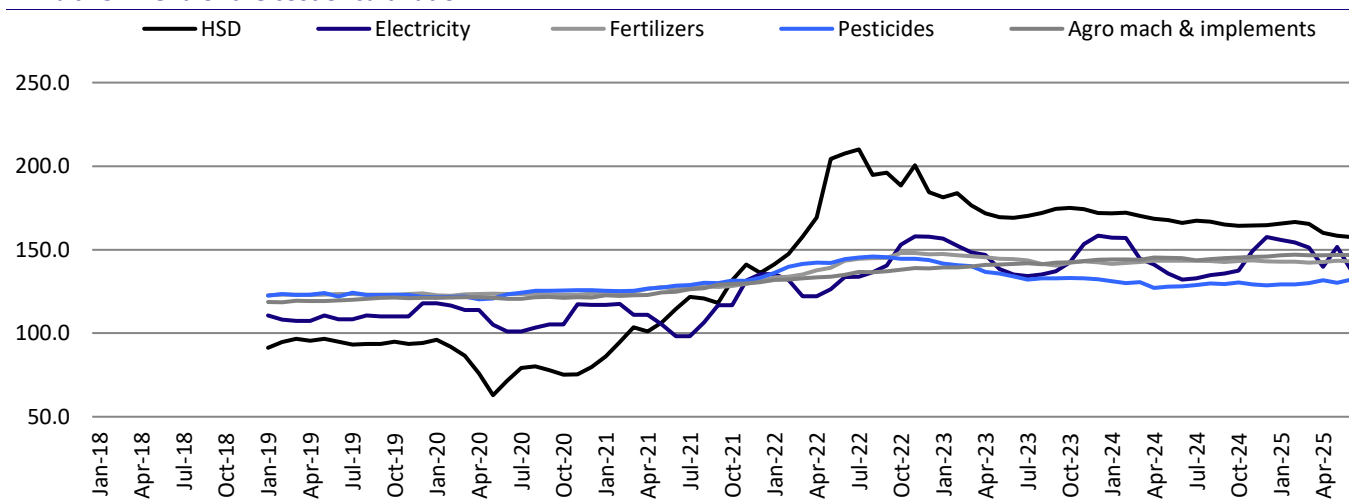

Source: MOFSL

Exhibit 16: Increase in MSP prices and higher margins are expected to support agriculture production (INR per quintal)

| Crops | MSP 2025-26 | Cost for 2025-26 | Margin over cost (%) | MSP (2024-25) | MSP (2013-14) | Growth over 2024-25 | Growth over 2013-14 | 12 year CAGR |
|------------------|-------------|------------------|----------------------|---------------|---------------|---------------------|---------------------|--------------|
| Paddy | 2,369 | 1,579 | 50% | 2,300 | 1,310 | 69 | 1,059 | 5% |
| Jowar | 3,699 | 2,466 | 50% | 3,371 | 1,500 | 328 | 2,199 | 8% |
| Bajra | 2,775 | 1,703 | 63% | 2,625 | 1,250 | 150 | 1,525 | 7% |
| Ragi | 4,886 | 3,257 | 50% | 4,290 | 1,500 | 596 | 3,386 | 10% |
| Maize | 2,400 | 1,508 | 59% | 2,225 | 1,310 | 175 | 1,090 | 5% |
| Tur /Arhar | 8,000 | 5,038 | 59% | 7,550 | 4,300 | 450 | 3,700 | 5% |
| Moong | 8,768 | 5,845 | 50% | 8,682 | 4,500 | 86 | 4,268 | 6% |
| Urad | 7,800 | 5,114 | 53% | 7,400 | 4,300 | 400 | 3,500 | 5% |
| Groundnut | 7,263 | 4,842 | 50% | 6,783 | 4,000 | 480 | 3,263 | 5% |
| Sunflower Seed | 7,721 | 5,147 | 50% | 7,280 | 3,700 | 441 | 4,021 | 6% |
| Soybean (Yellow) | 5,328 | 3,552 | 50% | 4,892 | 2,560 | 436 | 2,768 | 6% |
| Sesamum | 9,846 | 6,564 | 50% | 9,267 | 4,500 | 579 | 5,346 | 7% |
| Nigerseed | 9,537 | 6,358 | 50% | 8,717 | 3,500 | 820 | 6,037 | 9% |
| Cotton | 7,710 | 5,140 | 50% | 7,121 | 3,700 | 589 | 4,010 | 6% |

Source: PIB, Agmarknet, MOFSL

Exhibit 17: Prices of key crops have been lower than the MSP; therefore, a higher MSP is expected to support production (INR per quintal)

| Crops | MSP 2025-26 | MRP | Difference |
|-----------|-------------|-------|------------|
| Paddy | 2,369 | 2,369 | 0 |
| Bajra | 2,775 | 2,337 | 438 |
| Maize | 2,400 | 2,336 | 65 |
| Groundnut | 7,263 | 5,288 | 1,975 |
| Cotton | 7,710 | 7,211 | 499 |

Source: PIB, MOFSL

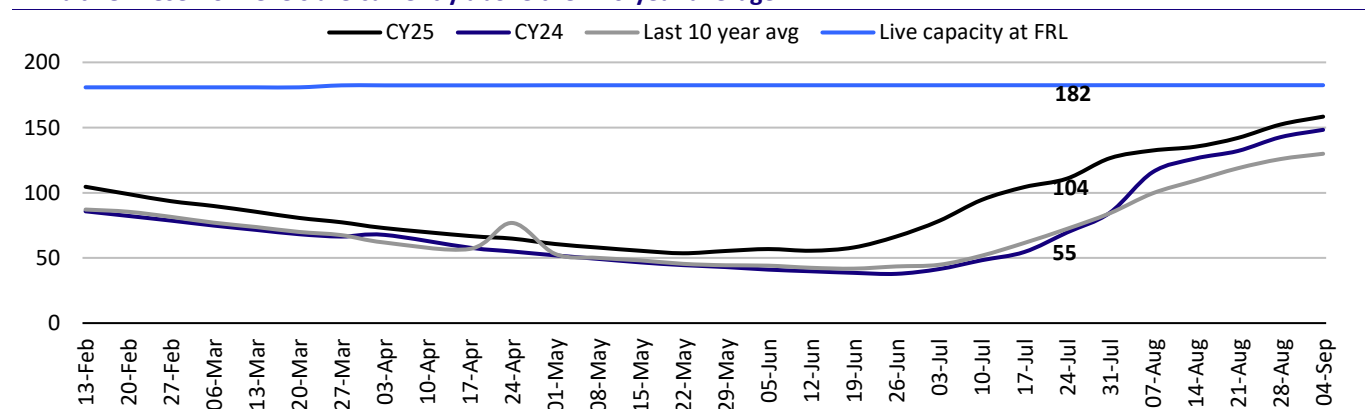
Exhibit 18: Reservoir levels are currently above their 10-year average

*FRL – Full reservoir level

Source: Agriwelfare, MOFSL

Exhibit 19: Rice price trend (INR/quintal)

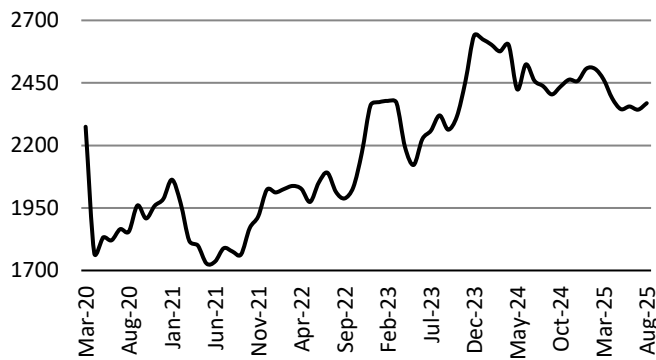

Source: AgMarknet, MOFSL

Exhibit 20: Cotton price trend (INR/quintal)

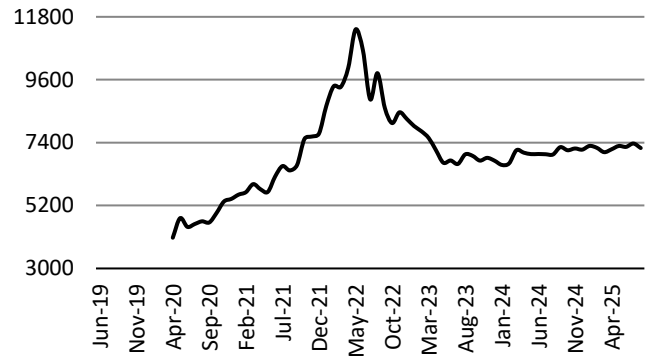

Source: AgMarknet, MOFSL

Exhibit 21: Soybean price trend (INR/quintal)

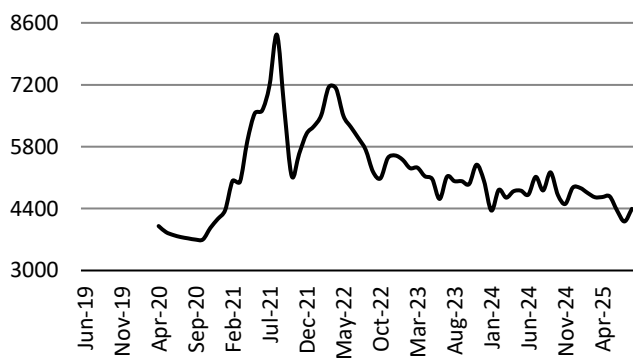

Source: AgMarknet, MOFSL

Exhibit 22: Maize price trend (INR/quintal)

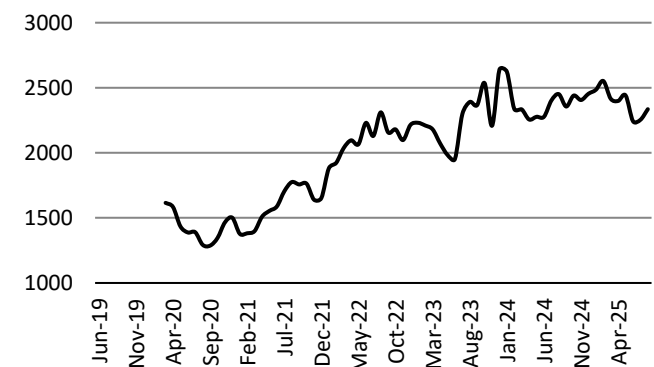

Source: AgMarknet, MOFSL

Exhibit 23: Bajra price trend (INR/quintal)

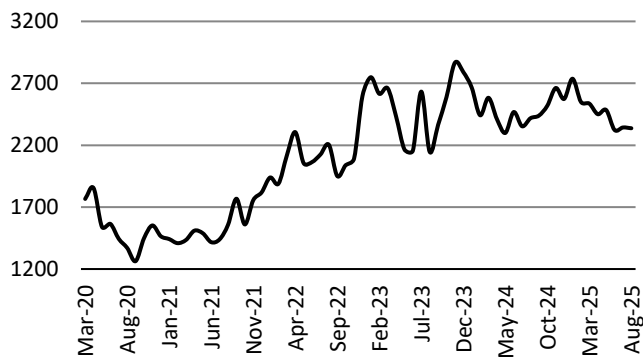

Source: AgMarknet, MOFSL

Exhibit 24: Arhar price trend (INR/quintal)

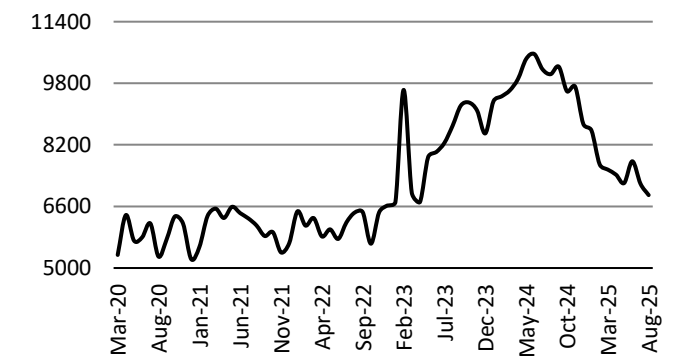

Source: AgMarknet, MOFSL

Exhibit 25: Crop-wise sowing area (average of the last five years)

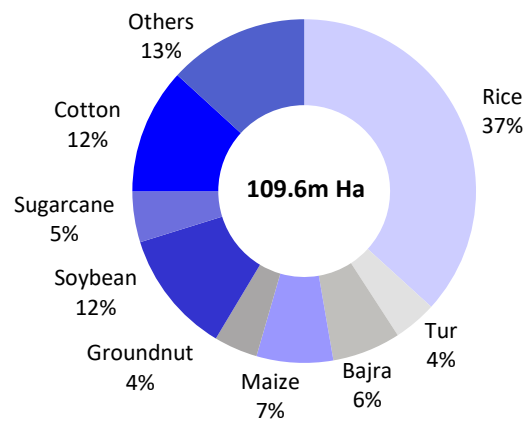

Source: Agriwelfare, MOFSL

Investment in securities market are subject to market risks. Read all the related documents carefully before investing.

| Explanation of Investment Rating | |
|----------------------------------|--|
| Investment Rating | Expected return (over 12-month) |
| BUY | >=15% |
| SELL | < - 10% |
| NEUTRAL | < - 10 % to 15% |
| UNDER REVIEW | Rating may undergo a change |
| NOT RATED | We have forward looking estimates for the stock but we refrain from assigning recommendation |

*In case the recommendation given by the Research Analyst is inconsistent with the investment rating legend for a continuous period of 30 days, the Research Analyst shall be within following 30 days take appropriate measures to make the recommendation consistent with the investment rating legend.

Disclosures

The following Disclosures are being made in compliance with the SEBI Research Analyst Regulations 2014 (herein after referred to as the Regulations).

Motilal Oswal Financial Services Ltd. (MOFSL) is a SEBI Registered Research Analyst having registration no. INH000000412 and BSE enlistment no. 5028. MOFSL, the Research Entity (RE) as defined in the Regulations, is engaged in the business of providing Stock broking services, Depository participant services & distribution of various financial products. MOFSL is a listed public company, the details in respect of which are available on www.motilaloswal.com. MOFSL is registered with the Securities & Exchange Board of India (SEBI) and is a registered Trading Member with National Stock Exchange of India Ltd. (NSE) and Bombay Stock Exchange Limited (BSE), Multi Commodity Exchange of India Limited (MCX) and National Commodity & Derivatives Exchange Limited (NCDEX) for its stock broking activities & is Depository participant with Central Depository Services Limited (CDSL) National Securities Depository Limited (NSDL), NERL, COMRIS and CCRL and is member of Association of Mutual Funds of India (AMFI) for distribution of financial products and Insurance Regulatory & Development Authority of India (IRDA) as Corporate Agent for insurance products and is a member of Association of Portfolio Managers in India (APMI) for distribution of PMS products. Details of associate entities of Motilal Oswal Financial Services Ltd. are available on the website at <http://online.reports.motilaloswal.com/Dormant/documents/Associate%20Details.pdf>

MOFSL and its associate company(ies), their directors and Research Analyst and their relatives may; (a) from time to time, have a long or short position in, act as principal in, and buy or sell the securities or derivatives thereof of companies mentioned herein. (b) be engaged in any other transaction involving such securities and earn brokerage or other compensation or act as a market maker in the financial instruments of the company(ies) discussed herein or act as an advisor or lender/borrower to such company(ies) or may have any other potential conflict of interests with respect to any recommendation and other related information and opinions; however the same shall have no bearing whatsoever on the specific recommendations made by the analyst(s), as the recommendations made by the analyst(s) are completely independent of the views of the associates of MOFSL even though there might exist an inherent conflict of interest in some of the stocks mentioned in the research report.

MOFSL and / or its affiliates do and seek to do business including investment banking with companies covered in its research reports. As a result, the recipients of this report should be aware that MOFSL may have a potential conflict of interest that may affect the objectivity of this report. Compensation of Research Analysts is not based on any specific merchant banking, investment banking or brokerage service transactions. Details of pending Enquiry Proceedings of Motilal Oswal Financial Services Limited are available on the website at <https://galaxy.motilaloswal.com/ResearchAnalyst/PublishViewLitigation.aspx>

A graph of daily closing prices of securities is available at www.nseindia.com, www.bseindia.com. Research Analyst views on Subject Company may vary based on Fundamental research and Technical Research. Proprietary trading desk of MOFSL or its associates maintains arm's length distance with Research Team as all the activities are segregated from MOFSL research activity and therefore it can have an independent view with regards to Subject Company for which Research Team have expressed their views.

Regional Disclosures (outside India)

This report is not directed or intended for distribution to or use by any person or entity resident in a state, country or any jurisdiction, where such distribution, publication, availability or use would be contrary to law, regulation or which would subject MOFSL & its group companies to registration or licensing requirements within such jurisdictions.

For Hong Kong:

This report is distributed in Hong Kong by Motilal Oswal capital Markets (Hong Kong) Private Limited, a licensed corporation (CE AYY-301) licensed and regulated by the Hong Kong Securities and Futures Commission (SFC) pursuant to the Securities and Futures Ordinance (Chapter 571 of the Laws of Hong Kong) "SFO". As per SEBI (Research Analyst Regulations) 2014 Motilal Oswal Securities (SEBI Reg. No. INH000000412) has an agreement with Motilal Oswal capital Markets (Hong Kong) Private Limited for distribution of research report in Hong Kong. This report is intended for distribution only to "Professional Investors" as defined in Part I of Schedule 1 to SFO. Any investment or investment activity to which this document relates is only available to professional investor and will be engaged only with professional investors." Nothing here is an offer or solicitation of these securities, products and services in any jurisdiction where their offer or sale is not qualified or exempt from registration. The Indian Analyst(s) who compile this report is/are not located in Hong Kong & are not conducting Research Analysis in Hong Kong.

For U.S.

Motilal Oswal Financial Services Limited (MOFSL) is not a registered broker - dealer under the U.S. Securities Exchange Act of 1934, as amended (the "1934 act") and under applicable state laws in the United States. In addition MOFSL is not a registered investment adviser under the U.S. Investment Advisers Act of 1940, as amended (the "Advisers Act" and together with the 1934 Act, the "Acts"), and under applicable state laws in the United States. Accordingly, in the absence of specific exemption under the Acts, any brokerage and investment services provided by MOFSL, including the products and services described herein are not available to or intended for U.S. persons. This report is intended for distribution only to "Major Institutional Investors" as defined by Rule 15a-6(b)(4) of the Exchange Act and interpretations thereof by SEC (henceforth referred to as "major institutional investors"). This document must not be acted on or relied on by persons who are not major institutional investors. Any investment or investment activity to which this document relates is only available to major institutional investors and will be engaged in only with major institutional investors. In reliance on the exemption from registration provided by Rule 15a-6 of the U.S. Securities Exchange Act of 1934, as amended (the "Exchange Act") and interpretations thereof by the U.S. Securities and Exchange Commission ("SEC") in order to conduct business with Institutional Investors based in the U.S., MOFSL has entered into a chaperoning agreement with a U.S. registered broker-dealer, Motilal Oswal Securities International Private Limited. ("MOSIPL"). Any business interaction pursuant to this report will have to be executed within the provisions of this chaperoning agreement.

The Research Analysts contributing to the report may not be registered /qualified as research analyst with FINRA. Such research analyst may not be associated persons of the U.S. registered broker-dealer, MOSIPL, and therefore, may not be subject to NASD rule 2711 and NYSE Rule 472 restrictions on communication with a subject company, public appearances and trading securities held by a research analyst account.

For Singapore

In Singapore, this report is being distributed by Motilal Oswal Capital Markets (Singapore) Pte. Ltd. ("MOCMSPL") (UEN 201129401Z), which is a holder of a capital markets services license and an exempt financial adviser in Singapore. This report is distributed solely to persons who (a) qualify as "institutional investors" as defined in section 4A(1)(c) of the Securities and Futures Act of Singapore ("SFA") or (b) are considered "accredited investors" as defined in section 2(1) of the Financial Advisers Regulations of Singapore read with section 4A(1)(a) of the SFA. Accordingly, if a recipient is neither an "institutional investor" nor an "accredited investor", they must immediately discontinue any use of this Report and inform MOCMSPL.

In respect of any matter arising from or in connection with the research you could contact the following representatives of MOCMSPL. In case of grievances for any of the services rendered by MOCMSPL write to grievances@motilaloswal.com.

Nainesh Rajani

Email: nainesh.raiani@motilaloswal.com

Contact: (+65) 8328 0276

Specific Disclosures

- Research Analyst and/or his/her relatives do not have a financial interest in the subject company(ies), as they do not have equity holdings in the subject company(ies). MOFSL has financial interest in the subject company(ies) at the end of the week immediately preceding the date of publication of the Research Report: No.
Nature of Financial interest is holding equity shares or derivatives of the subject company
- Research Analyst and/or his/her relatives do not have actual/beneficial ownership of 1% or more securities in the subject company(ies) at the end of the month immediately preceding the date of publication of Research Report.
MOFSL has actual/beneficial ownership of 1% or more securities of the subject company(ies) at the end of the month immediately preceding the date of publication of Research Report: No
- Research Analyst and/or his/her relatives have not received compensation/other benefits from the subject company(ies) in the past 12 months.
MOFSL may have received compensation from the subject company(ies) in the past 12 months.
- Research Analyst and/or his/her relatives do not have material conflict of interest in the subject company at the time of publication of research report.
MOFSL does not have material conflict of interest in the subject company at the time of publication of research report.
- Research Analyst has not served as an officer, director or employee of subject company(ies).
- MOFSL has not acted as a manager or co-manager of public offering of securities of the subject company in past 12 months.
- MOFSL has not received compensation for investment banking /merchant banking/brokerage services from the subject company(ies) in the past 12 months.
- MOFSL may have received any compensation for products or services other than investment banking or merchant banking or brokerage services from the subject company(ies) in the past 12 months.
- MOFSL may have received compensation or other benefits from the subject company(ies) or third party in connection with the research report.
- MOFSL has not engaged in market making activity for the subject company.

The associates of MOFSL may have:

- financial interest in the subject company
- actual/beneficial ownership of 1% or more securities in the subject company at the end of the month immediately preceding the date of publication of the Research Report or date of the public appearance.
- received compensation/other benefits from the subject company in the past 12 months
- any other potential conflict of interests with respect to any recommendation and other related information and opinions.; however the same shall have no bearing whatsoever on the specific recommendations made by the analyst(s), as the recommendations made by the analyst(s) are completely independent of the views of the associates of MOFSL even though there might exist an inherent conflict of interest in some of the stocks mentioned in the research report.
- acted as a manager or co-manager of public offering of securities of the subject company in past 12 months
- be engaged in any other transaction involving such securities and earn brokerage or other compensation or act as a market maker in the financial instruments of the company(ies) discussed herein or act as an advisor or lender/borrower to such company(ies)
- received compensation from the subject company in the past 12 months for investment banking / merchant banking / brokerage services or from other than said services.
- Served subject company as its clients during twelve months preceding the date of distribution of the research report.

The associates of MOFSL has not received any compensation or other benefits from third party in connection with the research report

Above disclosures include beneficial holdings lying in demat account of MOFSL which are opened for proprietary investments only. While calculating beneficial holdings, It does not consider demat accounts which are opened in name of MOFSL for other purposes (i.e holding client securities, collaterals, error trades etc.). MOFSL also earns DP income from clients which are not considered in above disclosures.

Analyst Certification

The views expressed in this research report accurately reflect the personal views of the analyst(s) about the subject securities or issues, and no part of the compensation of the research analyst(s) was, is, or will be directly or indirectly related to the specific recommendations and views expressed by research analyst(s) in this report.

Terms & Conditions:

This report has been prepared by MOFSL and is meant for sole use by the recipient and not for circulation. The report and information contained herein is strictly confidential and may not be altered in any way, transmitted to, copied or distributed, in part or in whole, to any other person or to the media or reproduced in any form, without prior written consent of MOFSL. The report is based on the facts, figures and information that are considered true, correct, reliable and accurate. The intent of this report is not recommendatory in nature. The information is obtained from publicly available media or other sources believed to be reliable. Such information has not been independently verified and no guaranty, representation of warranty, express or implied, is made as to its accuracy, completeness or correctness. All such information and opinions are subject to change without notice. The report is prepared solely for informational purpose and does not constitute an offer document or solicitation of offer to buy or sell or subscribe for securities or other financial instruments for the clients. Though disseminated to all the customers simultaneously, not all customers may receive this report at the same time. MOFSL will not treat recipients as customers by virtue of their receiving this report.

Disclaimer:

The report and information contained herein is strictly confidential and meant solely for the selected recipient and may not be altered in any way, transmitted to, copied or distributed, in part or in whole, to any other person or to the media or reproduced in any form, without prior written consent. This report and information herein is solely for informational purpose and may not be used or considered as an offer document or solicitation of offer to buy or sell or subscribe for securities or other financial instruments. Nothing in this report constitutes investment, legal, accounting and tax advice or a representation that any investment or strategy is suitable or appropriate to your specific circumstances. The securities discussed and opinions expressed in this report may not be suitable for all investors, who must make their own investment decisions, based on their own investment objectives, financial positions and needs of specific recipient. This may not be taken in substitution for the exercise of independent judgment by any recipient. Each recipient of this document should make such investigations as it deems necessary to arrive at an independent evaluation of an investment in the securities of companies referred to in this document (including the merits and risks involved), and should consult its own advisors to determine the merits and risks of such an investment. The investment discussed or views expressed may not be suitable for all investors. Certain transactions -including those involving futures, options, another derivative products as well as non-investment grade securities - involve substantial risk and are not suitable for all investors. No representation or warranty, express or implied, is made as to the accuracy, completeness or fairness of the information and opinions contained in this document. The Disclosures of Interest Statement incorporated in this document is provided solely to enhance the transparency and should not be treated as endorsement of the views expressed in the report. This information is subject to change without any prior notice. The Company reserves the right to make modifications and alterations to this statement as may be required from time to time without any prior approval. MOFSL, its associates, their directors and the employees may from time to time, effect or have effected an own account transaction in, or deal as principal or agent in or for the securities mentioned in this document. They may perform or seek to perform investment banking or other services for, or solicit investment banking or other business from, any company referred to in this report. Each of these entities functions as a separate, distinct and independent of each other. The recipient should take this into account before interpreting the document. This report has been prepared on the basis of information that is already available in publicly accessible media or developed through analysis of MOFSL. The views expressed are those of the analyst, and the Company may or may not subscribe to all the views expressed therein. This document is being supplied to you solely for your information and may not be reproduced, redistributed or passed on, directly or indirectly, to any other person or published, copied, in whole or in part, for any purpose. This report is not directed or intended for distribution to, or use by, any person or entity who is a citizen or resident of or located in any locality, state, country or other jurisdiction, where such distribution, publication, availability or use would be contrary to law, regulation or which would subject MOFSL to any registration or licensing requirement within such jurisdiction. The securities described herein may or may not be eligible for sale in all jurisdictions or to certain category of investors. Persons in whose possession this document may come are required to inform themselves of and to observe such restriction. Neither the Firm, nor its directors, employees, agents or representatives shall be liable for any damages whether direct or indirect, incidental, special or consequential including lost revenue or lost profits that may arise from or in connection with the use of the information. The person accessing this information specifically agrees to exempt MOFSL or any of its affiliates or employees from, any and all responsibility/liability arising from such misuse and agrees not to hold MOFSL or any of its affiliates or employees responsible for any such misuse and further agrees to hold MOFSL or any of its affiliates or employees free and harmless from all losses, costs, damages, expenses that may be suffered by the person accessing this information due to any errors and delays.

This report is meant for the clients of Motilal Oswal only.

Investment in securities market are subject to market risks. Read all the related documents carefully before investing.

Registration granted by SEBI, enlistment as RA with Exchange and certification from NISM in no way guarantee performance of the intermediary or provide any assurance of returns to investors

Registered Office Address: Motilal Oswal Tower, Rahimtullah Sayani Road, Opposite Parel ST Depot, Prabhadevi, Mumbai-400025; Tel No.: 022 - 71934200 / 71934263; www.motilaloswal.com.

Correspondence Address: Palm Spring Centre, 2nd Floor, Palm Court Complex, New Link Road, Malad (West), Mumbai- 400 064. Tel No: 022 71881000. Details of Compliance Officer: Neeraj Agarwal, Email Id: na@motilaloswal.com, Contact No.:022-40548085.

Grievance Redressal Cell:

| Contact Person | Contact No. | Email ID |
|-----------------------|-----------------------------|------------------------------|
| Ms. Hemangi Date | 022 40548000 / 022 67490600 | query@motilaloswal.com |
| Ms. Kumud Upadhyay | 022 40548082 | servicehead@motilaloswal.com |
| Mr. Ajay Menon | 022 40548083 | am@motilaloswal.com |
| Mr. Neeraj Agarwal | 022 40548085 | na@motilaloswal.com |
| Mr. Siddhartha Khemka | 022 50362452 | po.research@motilaloswal.com |

Registration details of group entities.: Motilal Oswal Financial Services Ltd. (MOFSL): INZ000158836 (BSE/NSE/MCX/NCDEX); CDSL and NSDL: IN-DP-16-2015; Research Analyst: INH000000412, BSE enlistment no. 5028 . AMFI: ARN : 146822. IRDA Corporate Agent – CA0579, APMI: APRN00233. Motilal Oswal Financial Services Ltd. is a distributor of Mutual Funds, PMS, Fixed Deposit, Insurance, Bond, NCDs and IPO products.

Customer having any query/feedback/ clarification may write to query@motilaloswal.com. In case of grievances for any of the services rendered by Motilal Oswal Financial Services Limited (MOFSL) write to grievances@motilaloswal.com, for DP to dp@grievances@motilaloswal.com.